

Patient report

Bio-Rad DATE: 07/04/2019
D-10 TIME: 04:05 PM
S/N: #DJ4I016123 Software version: 4.20-2
Sample ID: 10480251
Injection date 07/04/2019 03:37 PM
Injection #: 17 Method: HbA1c
Rack #: --- Rack position: 2

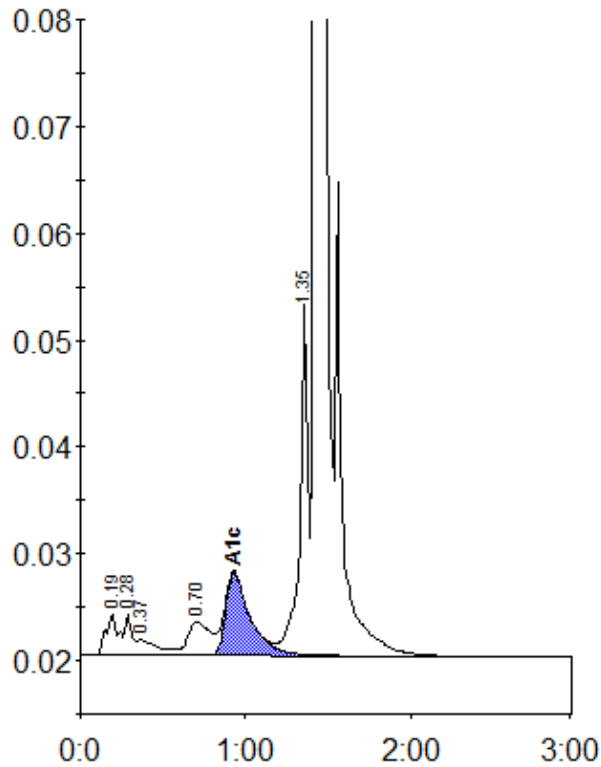

Peak table - ID: 10480251

Peak	R.time	Height	Area	Area %
A1a	0.19	3914	20367	1.0
A1b	0.28	3816	11399	0.6
Unknown	0.37	1474	12694	0.6
LA1c/CHb-1	0.70	3156	30247	1.5
A1c	0.93	7733	80338	5.7
P3	1.35	33632	112722	5.7
A0	1.43	596390	1727151	86.6
Total Area:		1994919		

Concentration:	%
A1c	5.7